Dem Herzen Jesu singe
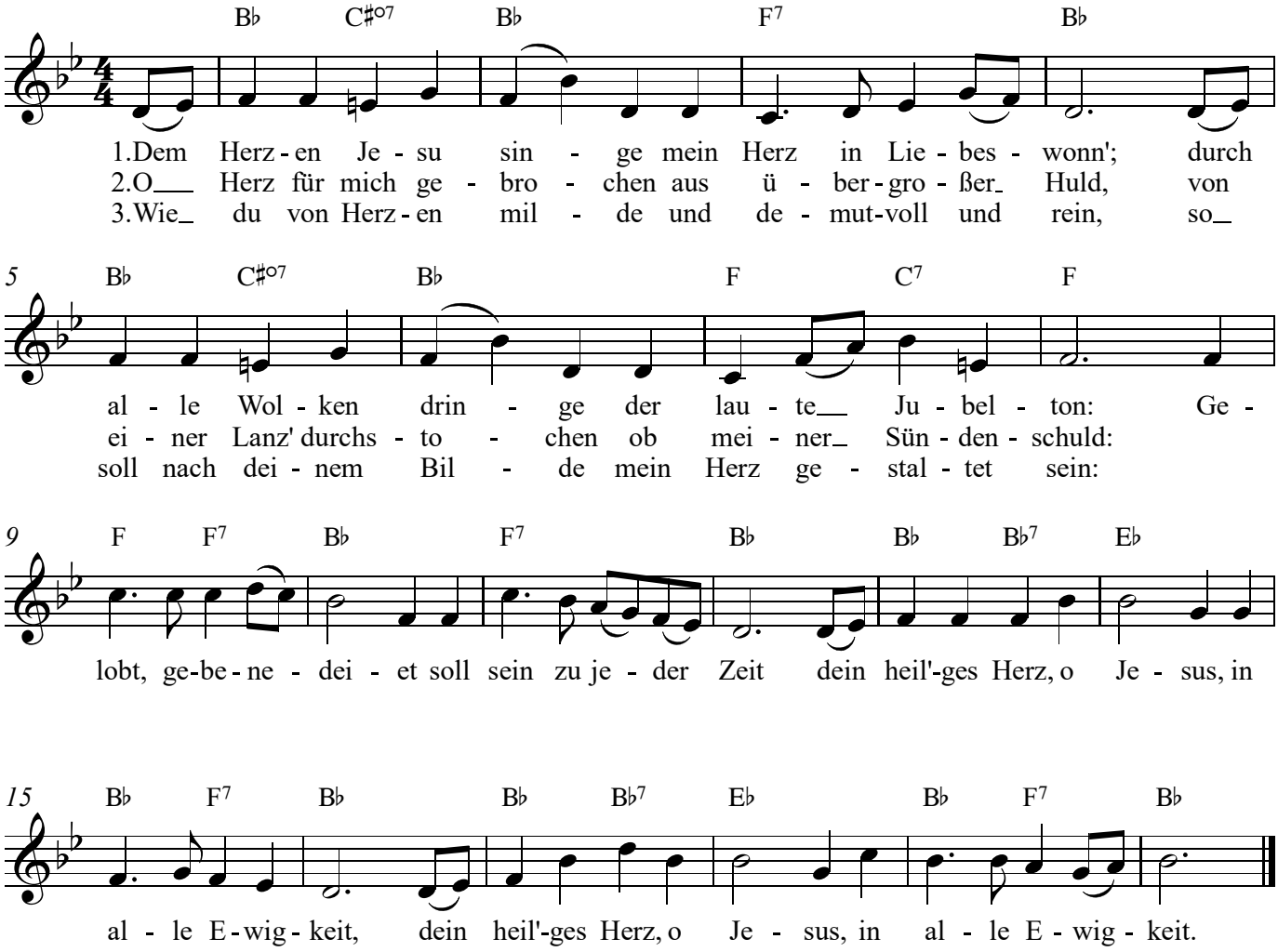
www.franzdorfer.com